

REAR ELEVATION | sc: 1/4" = 1'-0"

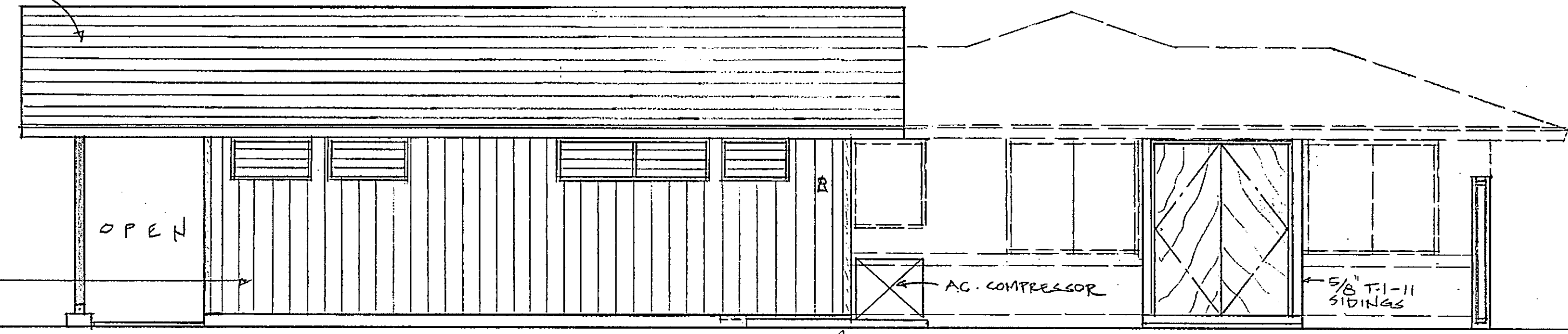

LEFT ELEVATION | sc: 1/4" = 1'-0"

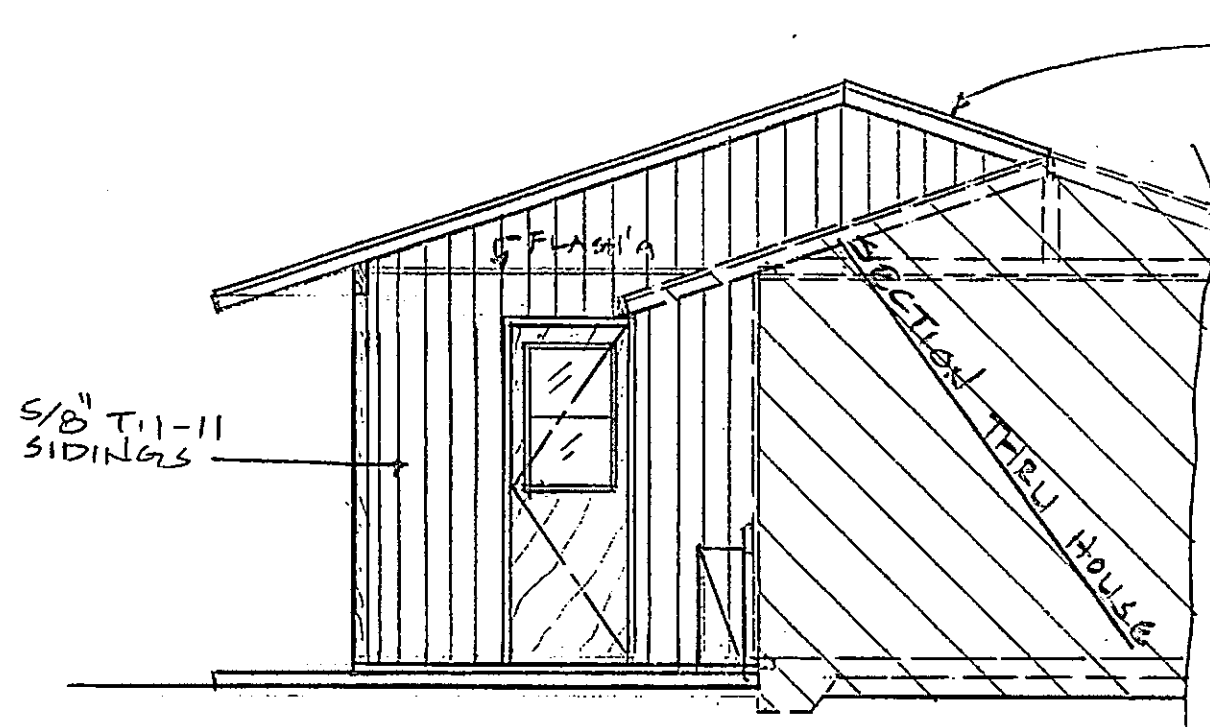

FRONT ELEVATION @ LAUNDRY | sc: 1/4" = 1'-0"

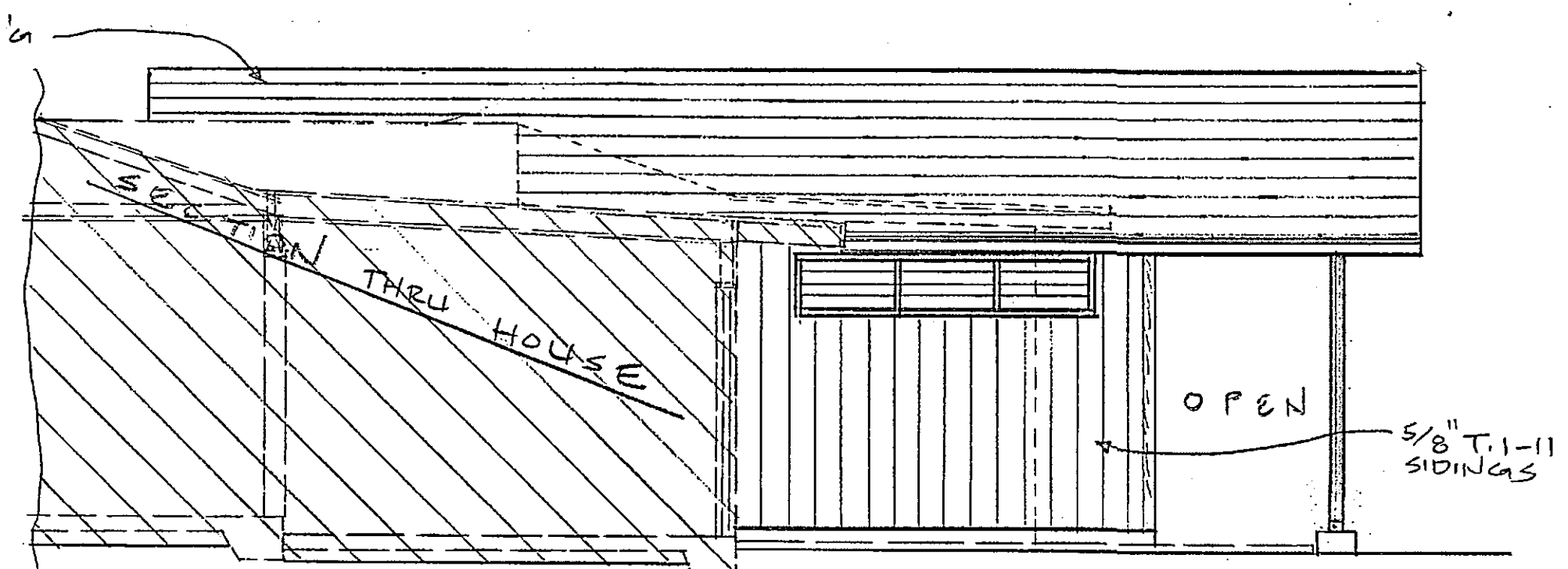

RIGHT ELEVATION @ BDRM & LANAI | sc: 1/4" = 1'-0"

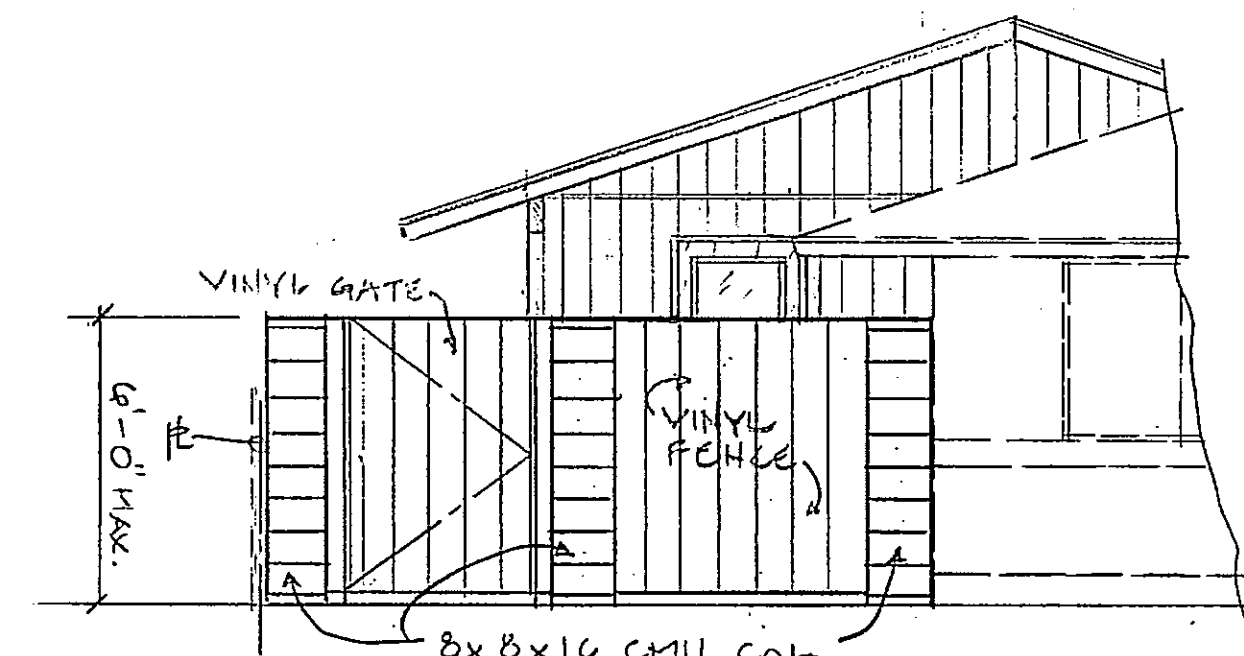

FRONT ELEVATION @ FENCE | sc: 1/4" = 1'-0"

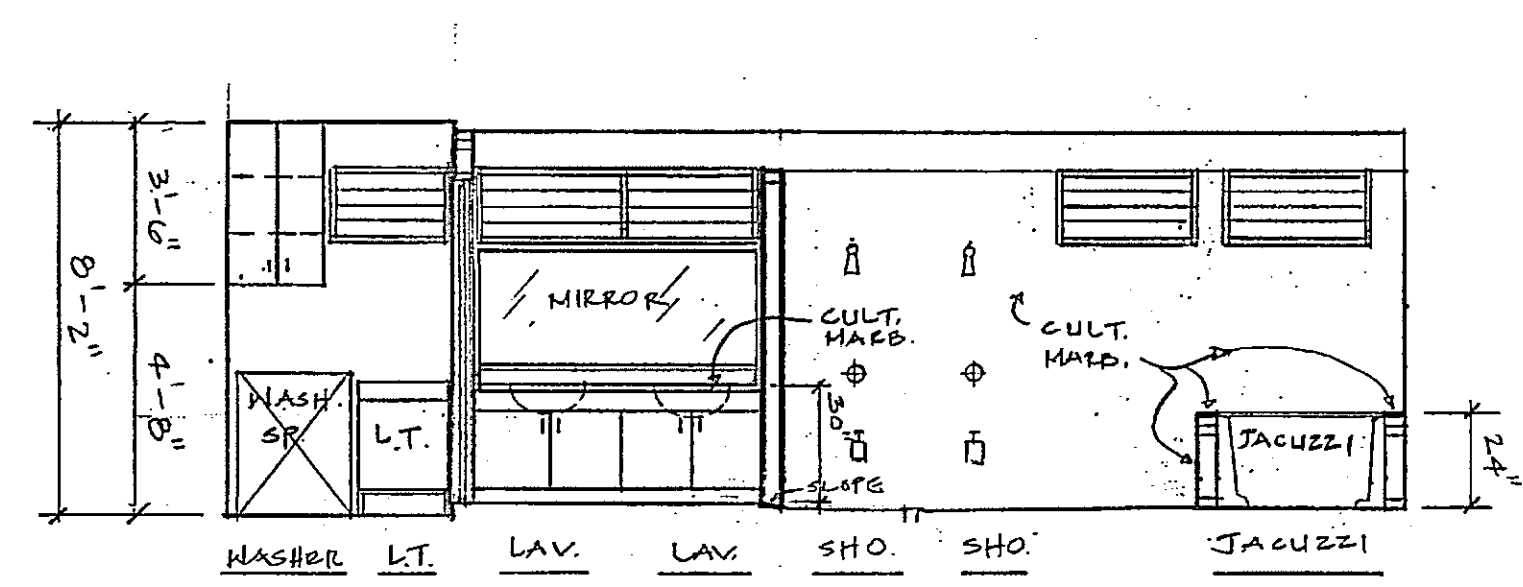

NEW BATH, SHOWER, LAUNDRY

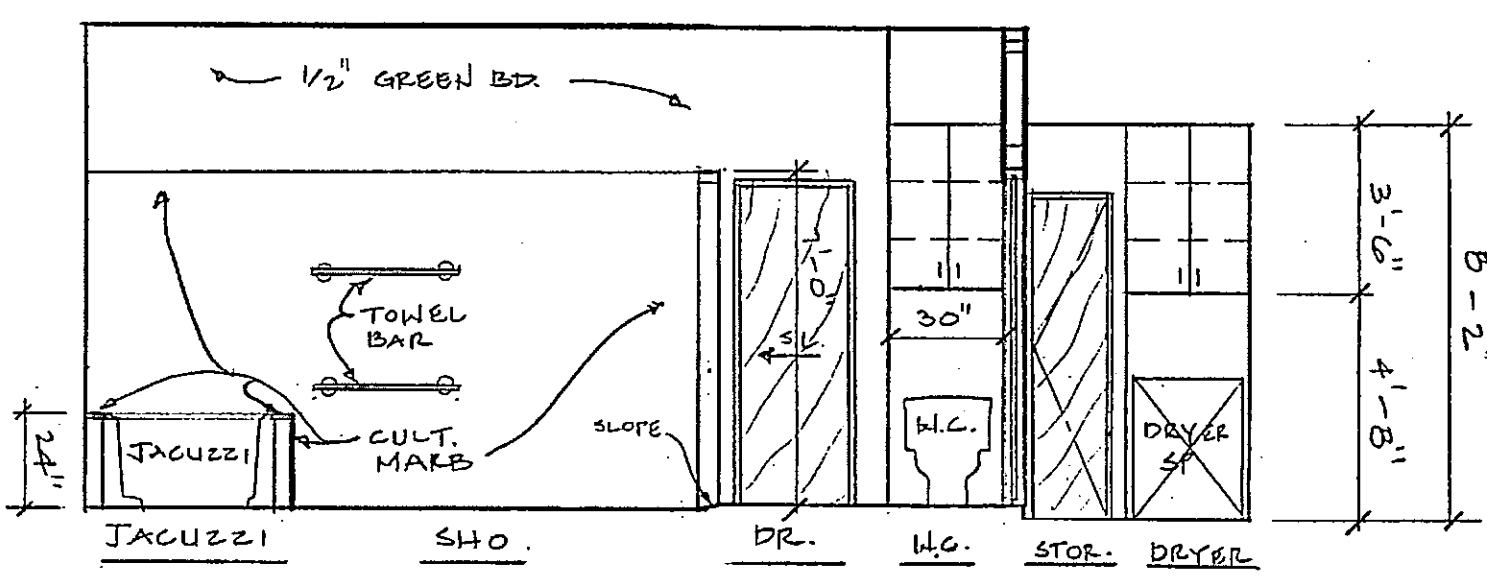

NEW MASTER BDRM

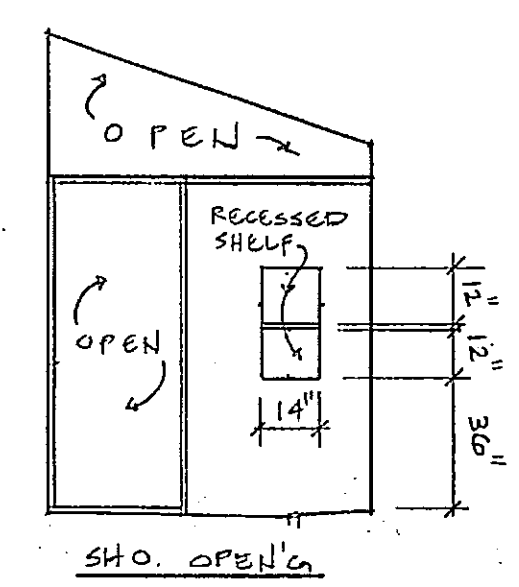
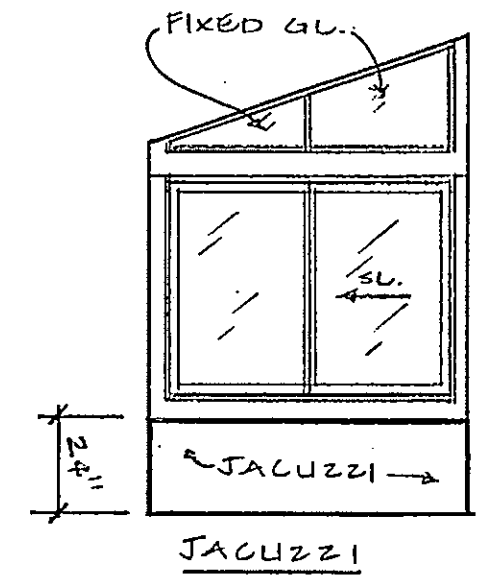

NOTE!  
CABINETS SHALL  
BE PRE-FABRICATED.

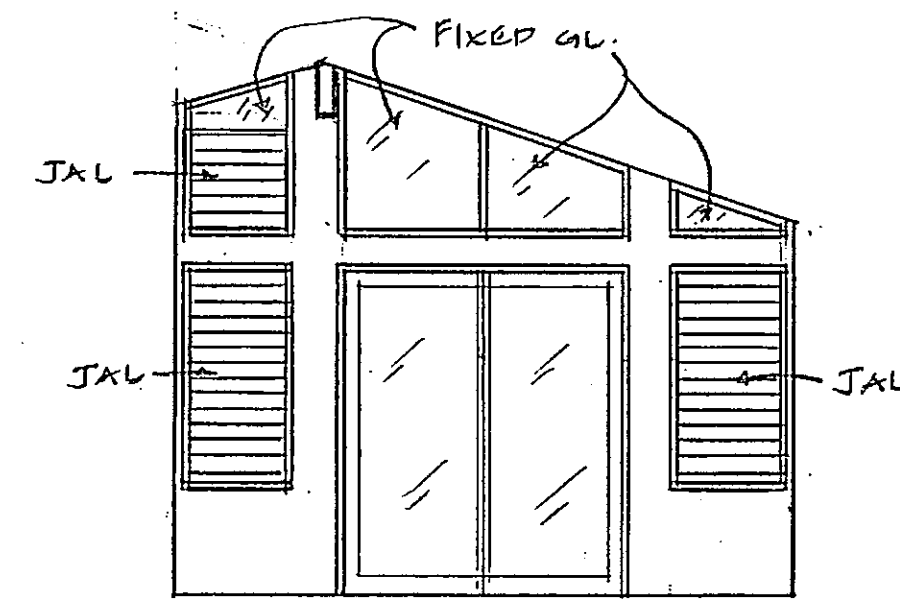

TOWARDS SLIDG GL DR

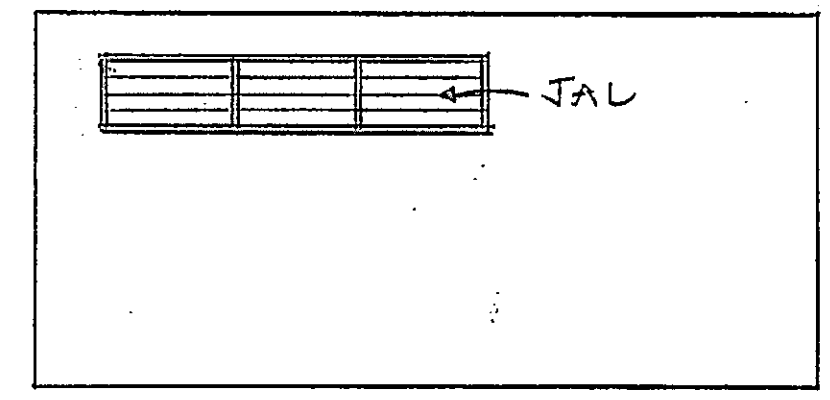

TOWARDS HIGH JAL WIDW

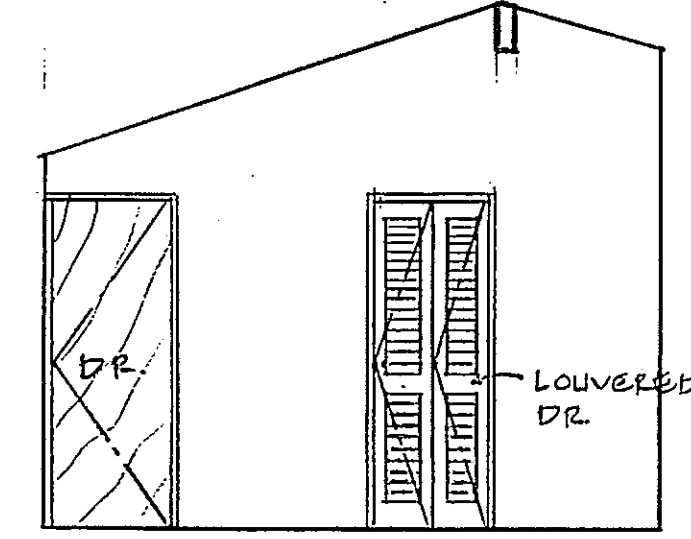

TOWARDS BDRM DR, CLOS. DR

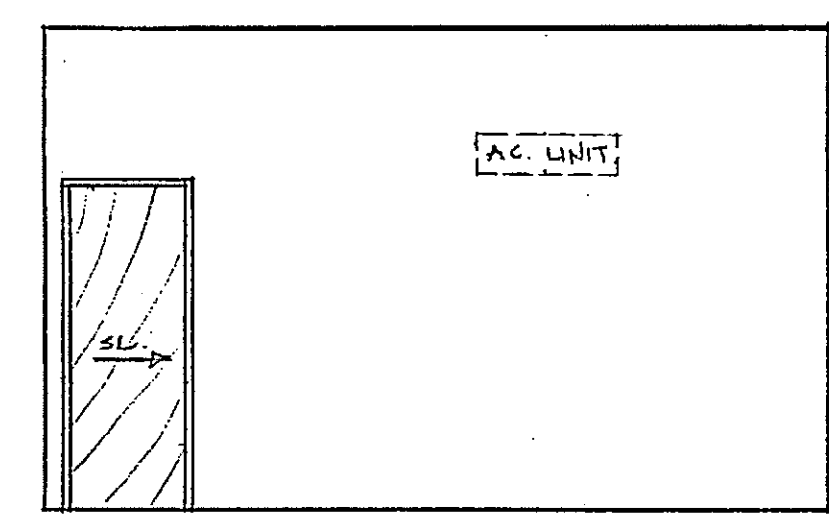

TOWARDS BATH DR

INTERIOR ELEVATIONS | sc: 1/4" = 1'-0"

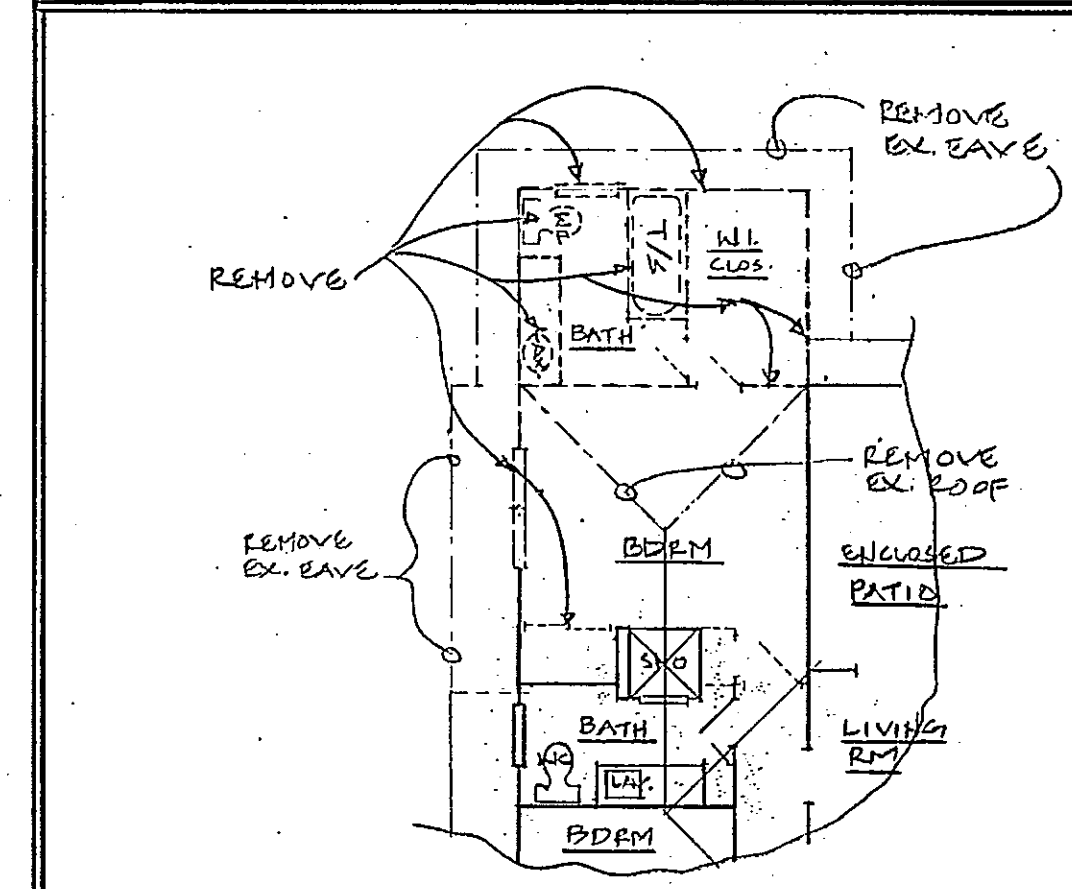

1 REMOVAL PLAN @ MASTER BDRM AREA | sc: 1/8" = 1'-0"

TK: 4-3-78: 27

NEW ADDITION & ALTERATION FOR:  
PHILIP JOHNSON & JOANNE AMBERG  
548 KAIMAKE LOOP  
KAILUA, HI

DATE: \_\_\_\_\_  
SCALE: \_\_\_\_\_  
DRAWN: \_\_\_\_\_  
JOB: \_\_\_\_\_  
SHEET: A-2  
OF 3 SHEETS

THIS WORK WAS PREPARED BY ME OR UNDER MY CLOSE PERSONAL SUPERVISION AND CONTROL AND I AM A LICENSED ARCHITECT UNDER THE ARCHITECTURE ACT OF 1961, CHAPTER 91, HAWAII. I AM NOT PROVIDING CONTRACT ADMINISTRATION SERVICES AND I AM NOT ASSUMING RESPONSIBILITY FOR THE CONSTRUCTION OF THIS PROJECT.

DATE: 4/13/10